

# 750mg

Sample ID: 79234KCA09167714  
Cultivator: N/A  
Matrix: Ingestible  
Tincture: Orange

Completed: 07-09-2023

Client  
**Dwell CBD**  
Lic.#  
173 E. Brannon Road  
Nicholasville, KY 40356

## Summary

Test  
Cannabinoids

Result  
Complete

# CBD

## Cannabinoids by HPLC-PDA

Complete

<b>ND</b> Total THC	<b>27.41200 mg/mL</b> Total CBD	<b>27.48500 mg/mL</b> Total Cannabinoids	<b>NT</b> <i>Not Tested</i> Moisture Content	<b>Not Tested</b> Foreign Matter
------------------------	------------------------------------	---	--	-------------------------------------

Analyte	LOD	LOQ	Result	Result	mAU
	mg/mL	mg/mL	mg/mL	%	
CBC	0.00095	0.00284	ND	ND	
CBCA	0.00181	0.00543	ND	ND	
CBCV	0.00060	0.00180	ND	ND	
CBD	0.00081	0.00242	27.41200	2.916760	
CBDA	0.00043	0.00130	ND	ND	
CBDV	0.00061	0.00182	0.07300	0.007768	
CBDVA	0.00021	0.00063	ND	ND	
CBG	0.00057	0.00172	ND	ND	
CBGA	0.00049	0.00147	ND	ND	
CBL	0.00112	0.00335	ND	ND	
CBLA	0.00124	0.00371	ND	ND	
CBN	0.00056	0.00169	ND	ND	
CBNA	0.00060	0.00181	ND	ND	
Δ8-THC	0.00104	0.00312	ND	ND	
Δ9-THC	0.00076	0.00227	ND	ND	
THCA	0.00084	0.00251	ND	ND	
THCV	0.00069	0.00206	ND	ND	
THCVA	0.00062	0.00186	ND	ND	
<b>Total THC</b>			<b>ND</b>	<b>ND</b>	
<b>Total CBD</b>			<b>27.41200</b>	<b>2.91676</b>	
<b>Total</b>			<b>27.48500</b>	<b>2.924527</b>	

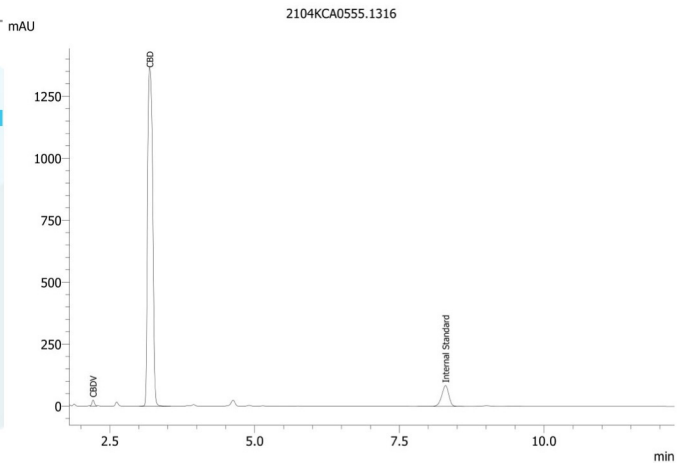

Total THC = THCA \* 0.877 + Δ9-THC  
Total CBD = CBDA \* 0.877 + CBD  
LOD = Limit of Detection  
LOQ = Limit of Quantitation  
ND = None Detected  
For plant material, the reported result is based on a sample weight with the applicable moisture content for that sample.

*Wes Rogers*

Wes Rogers  
Principal Scientist



ISO/IEC 17025:2017 Accredited  
Accreditation #108651

This product or substance has been tested by KCA Laboratories using validated testing methodologies and a quality system. Values reported relate only to the product or substance tested. KCA Laboratories makes no claims as to the efficacy, safety or other risks associated with any detected or non-detected amounts of any substances reported herein. This Certificate of Analysis shall not be reproduced except in full, without the written approval of KCA Laboratories.